

F HORN

Concert Version:

**Darwin:
To Love the Earth**

**The Concert musical about the life of
Charles Darwin**

*by
Leslie Kleen*

Copyright © 2019 Leslie Kleen

DARWIN: TO LOVE THE EARTH

*Instrumental Ensemble: **Piano, Flute, Oboe, Bb Clarinet, Bassoon, French Horn, Violin, Viola, Cello***

*Some musical pieces include more extensive spoken lines where the music stops, which are marked by fermatas followed by a double bar and a rehearsal mark (**A, B, C**, etc.). The conductor or leader of the instrumental ensemble will give a new downbeat at the double bar, and the ensemble should wait for that downbeat before continuing.*

Some of the short interludes are for a small ensemble. These are provided in score form – allowing the instrumentalists to see the other parts and relate to them more conveniently.

The musical pieces have two numbers. The number on the left side of the page is for the concert version. The number in the center is for the complete musical. This is the concert version.

Instrumental Introduction

$\text{♩} = 110$

mf

5 **4**

9 **3** *mf* **3**

16 **3** *mf* **10**

32 **slower to the end** *mp* *p*

Interlude - The Beagle

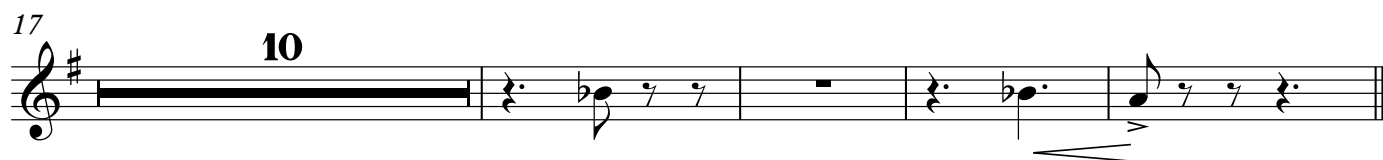
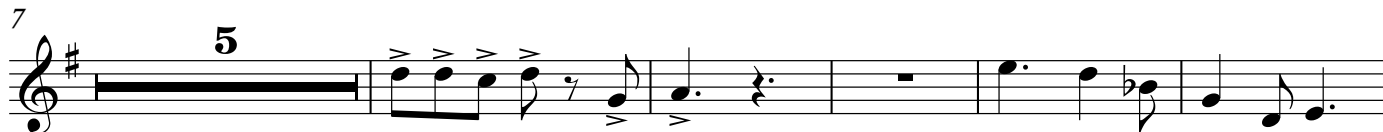
 $\text{♩} = 104$ 

Horn in F

4-3

5

We saw the sun rise

♩=100

23

15

mp

42 ♩=85 **Slower**

2

p

The Elegance of the Grasses

♩=120

2-2

5-1a

7

Horn in F

The Day was powerfully hot

$\text{♩} = 100$

18

32

p

mf

9 2 2

11

23

8 **2-4**
Horn in F

5-2

I heard the most pitiable moans

♩=90

5 8

mp

20 4 3 4 2

mp

36 8 2

mp

48

mf

Horn in F **2-6**

5-3

9

I Receive Packages

What Strange Pleasure

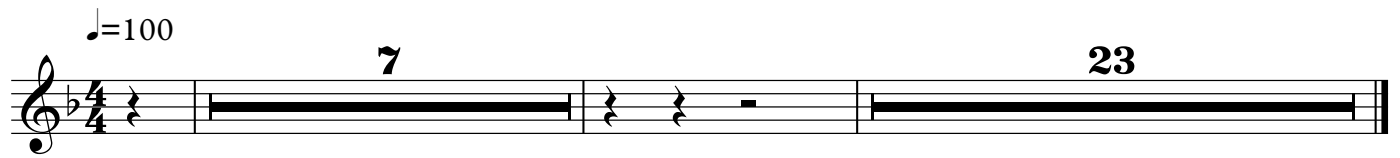

Horn in F

11

Horn in F

[illegible]

12 **4-1**
Horn in F

6-1

It was as if in the night

♩=100

TACET

And from the summit

14 **5-2**
Horn in F

7-1
A Moonlit Night

$\text{♩} = 65$

TACET

5-4

Horn in F

7-2

15

Interlude - Back Home

♩=100

mf

6

2

14

8

5-4

7-2

15

Interlude - Back Home

♩=100

mf

6

2

14

8

There were fossils

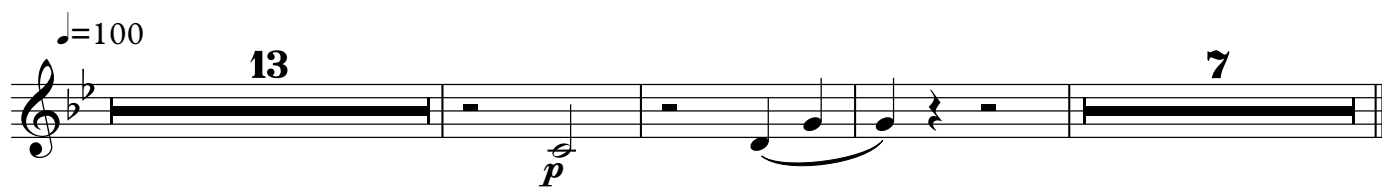

♩=80

TACET

7-3

Horn in F

10-3

I knew how much I liked him

7-4

Interlude

 $\text{♩} = 100$

TACET

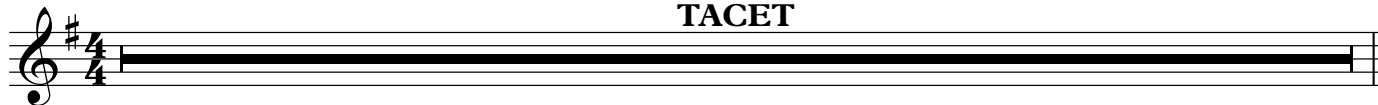

8-5

14-0

21

Horn in F

I cannot say how happy

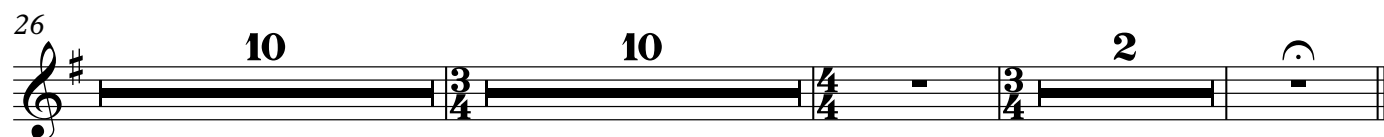
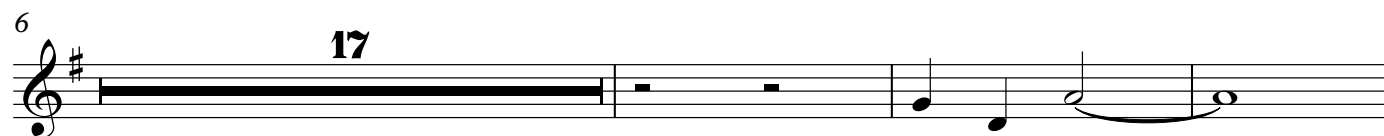

9-2

14-1a

A Multitude of Beings

TACET

9-3

14-2

23

Horn in F

The long-continued accumulation

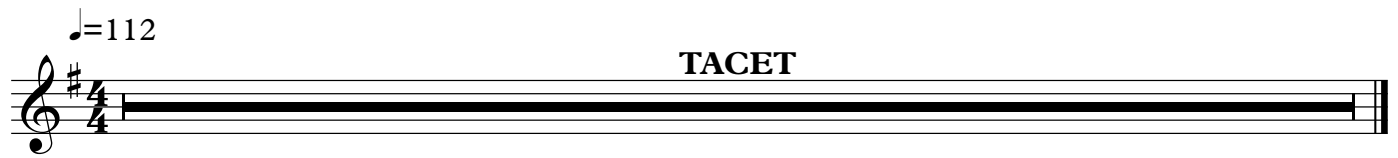

16 - 1 This Strikes me with wonder

Horn in F

Pain

♩=118 ♩.=50

8 46

58 **A** *Slower*

4

Horn in F

But the presence of suffering

♩=140

TACET

10-7

Horn in F

16-5

27

Interlude

♩=120

TACET

The Power of our love

$\text{♩} = 88$

4

5 19 2

mf

31 2

42

47

Horn in F

With all these exalted powers

♩=110

10

p

16

3

3

25

3

3

33 **Ritard**

♩=100

4

Interlude

 $\text{♩} = 100$

TACET

13-2

Horn in F

21-1

31

Interlude

♩=90

TACET

23-1
If you could see

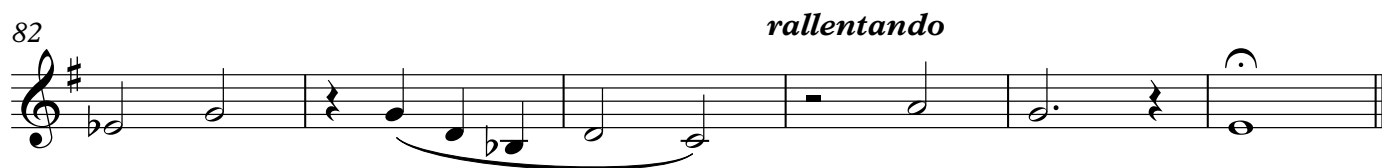
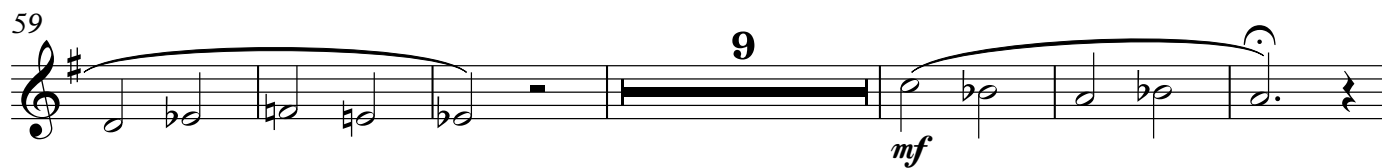
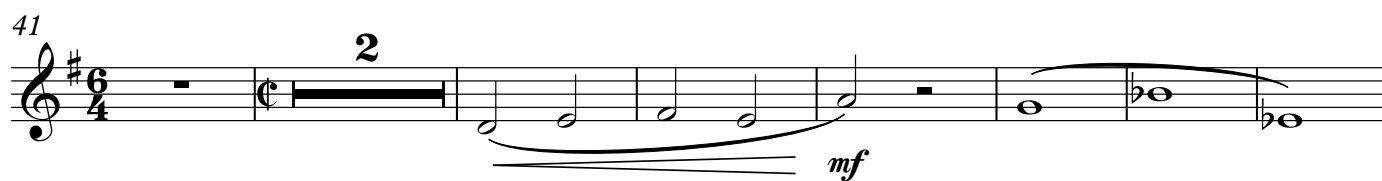
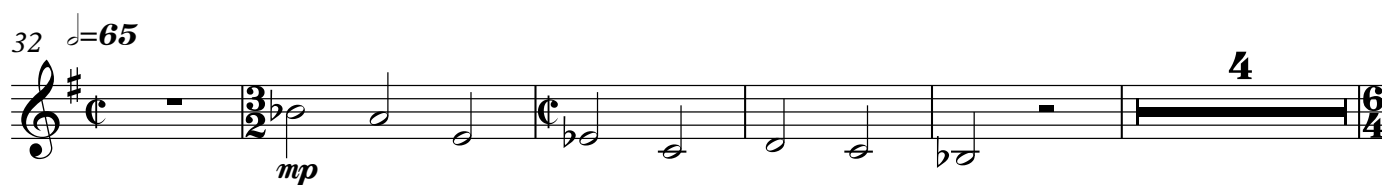
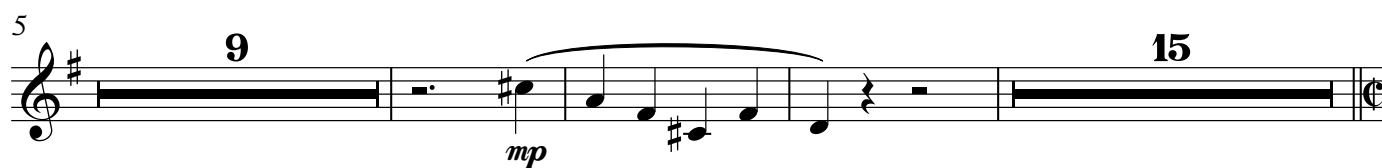

Horn in F

15-1

23-2

33

Interlude

♩=100

TACET

34 **15-3**
Horn in F

34 **15-3**
Horn in F

24-1
Interlude

24-1
Interlude

♩=88

♩=90

2

6

p

p

14

4
